

PREFINISHED METAL FASCIA & VENTED SOFFIT

HORIZ. HARDBOARD LAP SIDING OVER BUILDING WRAP. COLOR & STYLE AS SELECTED BY OWNER

ASPHALT SHINGLES OVER 15# FELT. COLOR & STYLE AS SELECTED BY OWNER

12  
PITCH 5

PREFINISHED CORNER TRIM

PREFINISHED TRIM AROUND OPENINGS

CULTURED STONE VENEER  
**SOUTH ELEVATION**  
SCALE: 1/4" = 1'-0"

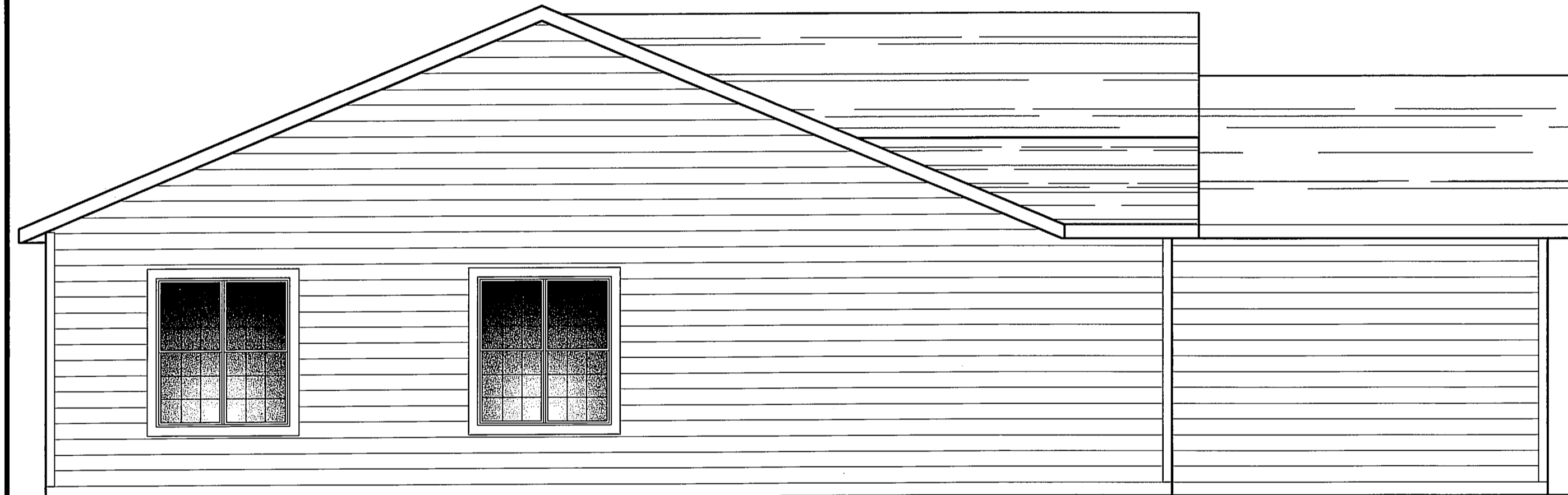

**WEST ELEVATION**  
SCALE: 1/4" = 1'-0"

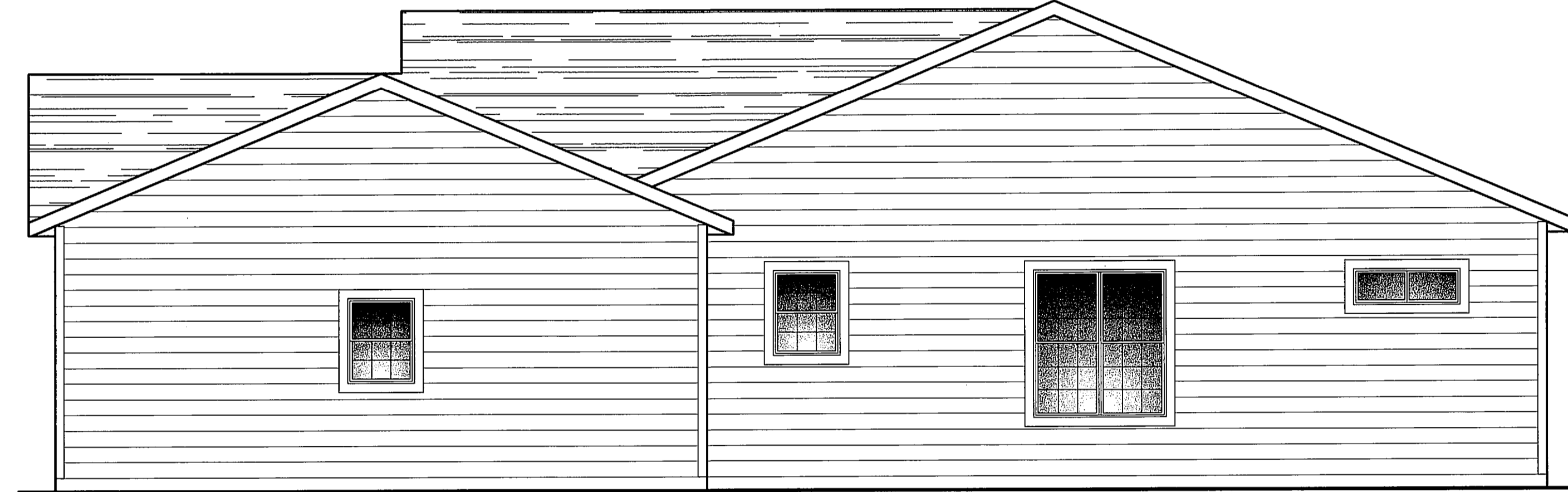

**EAST ELEVATION**  
SCALE: 1/4" = 1'-0"

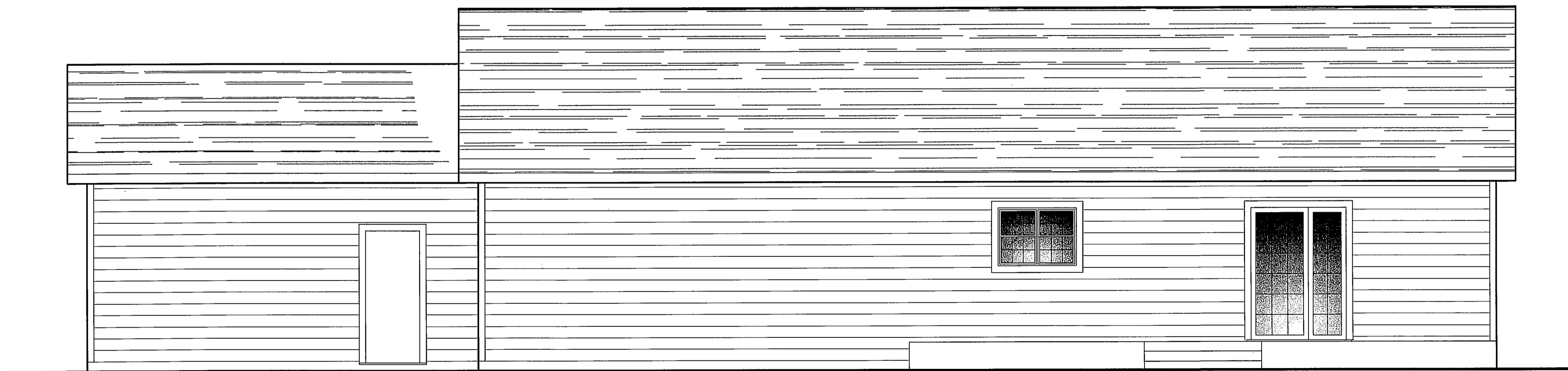

**NORTH ELEVATION**  
SCALE: 1/4" = 1'-0"

**PLEASE NOTE:**

ALL CURRENT FEDERAL, STATE AND LOCAL CODES, ORDINANCES AND REGULATIONS, ETC. SHALL BE CONSIDERED AS PART OF THE SPECIFICATIONS OF THIS BUILDING AND ARE TO BE ADHERED TO EVEN IF THEY ARE IN VARIANCE WITH THE PLAN. THE ASSISTANCE OF A LOCAL ENGINEER MAY BE NECESSARY TO COMPLY WITH CODES AND/OR BUILDING SITE CONDITIONS. DESIGNER ASSUMES NO RESPONSIBILITY OVER ANY PHASE OF CONSTRUCTION OR COMPLETED BUILDING. OWNER ASSUMES RESPONSIBILITY FOR ALL STRUCTURAL ENGINEERING REQUIRED TO COMPLETE DESIGN OF STRUCTURE.

VERIFY SCALE!  
THESE PRINTS MAY BE UNUSABLE IF MEASUREMENTS ARE TAKEN FROM ORIGINAL DRAWING.  
MODIFY SCALE ACCORDINGLY!

NO.	DESCRIPTION	DATE	BY

**DESIGN & DRAFTING SERVICES, LLC**  
HELENA, MONTANA  
458-5193

DRAWN BY: JMH  
CHK'D BY:  
APPR. BY:  
DATE: 12/20/14

**A CUSTOM DESIGNED RESIDENCE**  
7235 FRONTIER DR.  
FOR  
**JACK HAMLIN CONSTRUCTION**

SHEET NUMBER  
**5**  
OF 7 SHEETS